

# HILLS ESTATE PHASE III

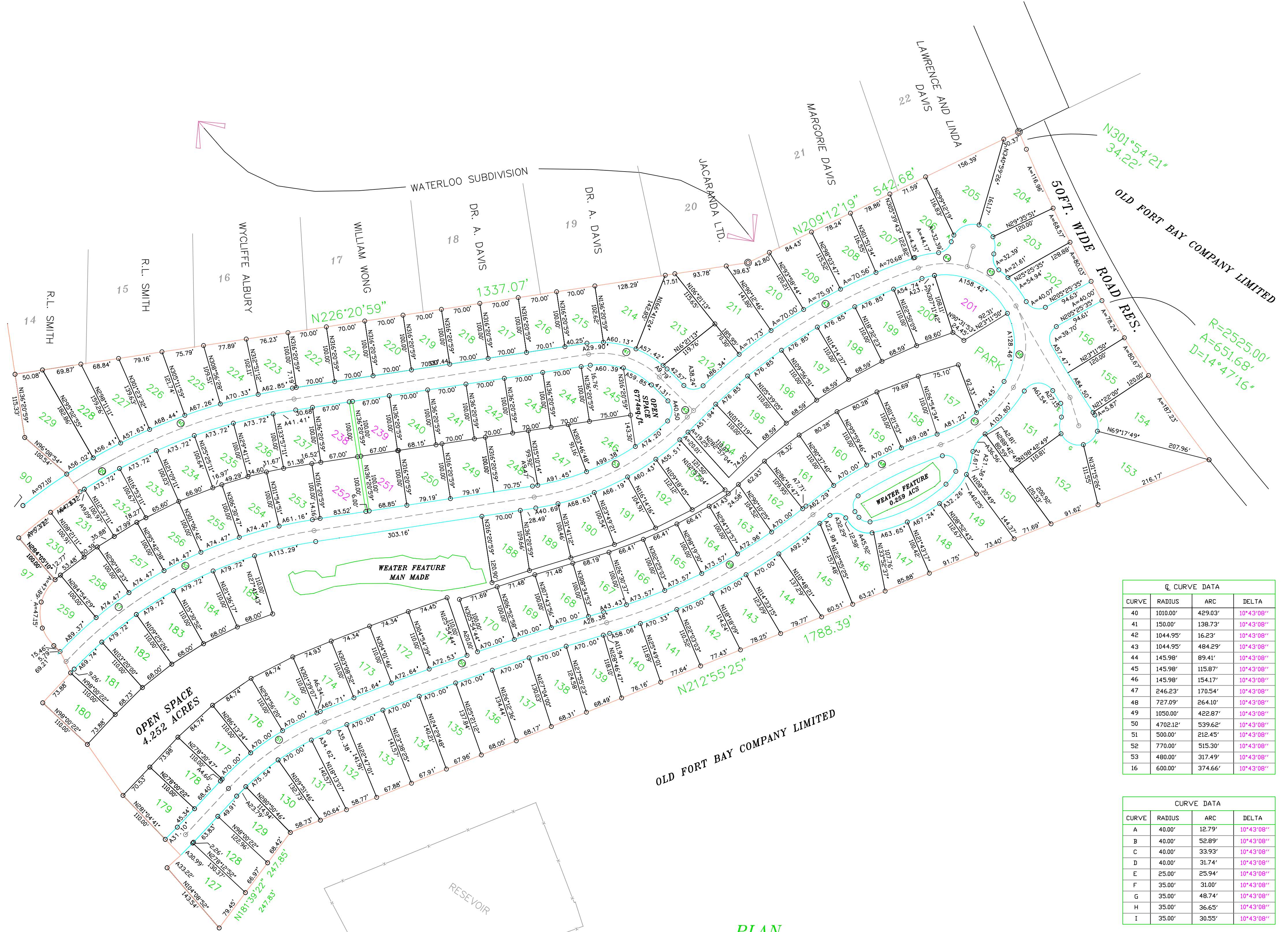

PARCEL	AREA SQ.FT.	PARCEL	AREA SQ.FT.	PARCEL	AREA SQ.FT.	PARCEL	AREA SQ.FT.
127	9,709	166	7,000	207	8,900	246	7,919
128	8,400	167	7,000	208	8,600	247	7,919
129	8,430	168	7,074	209	9,400	248	7,919
130	8,195	169	7,074	210	9,447	249	7,919
131	8,235	170	7,085	211	12,604	250	7,919
132	9,113	171	8,084	212	8,183	251	7,919
133	9,777	172	8,084	213	12,258	252	7,919
134	9,720	173	8,084	214	10,682	253	7,919
135	9,593	174	8,084	215	7,025	254	7,919
136	9,397	175	8,514	216	7,001	255	7,919
137	9,132	176	8,514	217	7,000	256	7,919
138	8,796	177	8,514	218	7,000	257	7,919
139	8,390	178	8,084	219	7,000	258	7,919
140	8,363	179	8,084	220	7,000	259	7,919
141	8,195	180	8,127	221	7,000		
142	8,247	181	8,127	222	7,000		
143	8,734	182	8,127	223	7,358		
144	9,633	183	8,127	224	7,789		
145	11,034	184	8,127	225	8,182		
146	10,776	185	8,127	226	9,476		
147	7,643	188	8,064	227	9,215		
148	8,278	189	7,664	228	10,427		
149	8,866	190	7,545	229	13,659		
150	12,382	191	7,474	230	7,000		
151	1,2318	192	7,251	231	7,000		
152	14,927	193	7,228	232	7,000		
153	14,911	194	8,000	233	7,000		
154	14,140	195	8,000	234	7,000		
155	9,910	196	8,000	235	7,000		
156	9,530	197	8,000	236	7,000		
157	8,009	198	8,000	237	7,000		
158	8,235	199	8,000	238	7,000		
159	8,267	200	8,103	239	7,000		
160	8,267	201	11,007	240	7,000		
161	8,159	202	9,616	241	7,000		
162	7,162	203	9,654	242	7,000		
163	7,000	204	13,590	243	7,000		
164	7,000	205	11,978	244	7,000		
165	7,000	206	10,100	245	7,239		



CURVE	RADIUS	ARC	DELTA
40	1010.00'	429.03'	10°43'08\"
41	1500.00'	138.73'	10°43'08\"
42	1044.95'	16.23'	10°43'08\"
43	1044.95'	484.29'	10°43'08\"
44	145.98'	89.41'	10°43'08\"
45	145.98'	115.87'	10°43'08\"
46	145.98'	154.17'	10°43'08\"
47	246.23'	170.54'	10°43'08\"
48	727.09'	264.10'	10°43'08\"
49	1050.00'	422.87'	10°43'08\"
50	4702.12'	539.62'	10°43'08\"
51	500.00'	212.45'	10°43'08\"
52	770.00'	515.30'	10°43'08\"
53	480.00'	317.49'	10°43'08\"
16	600.00'	374.66'	10°43'08\"

CURVE	RADIUS	ARC	DELTA
A	40.00'	12.79'	10°43'08\"
B	40.00'	52.89'	10°43'08\"
C	40.00'	33.93'	10°43'08\"
D	40.00'	31.74'	10°43'08\"
E	25.00'	25.94'	10°43'08\"
F	35.00'	31.00'	10°43'08\"
G	35.00'	48.74'	10°43'08\"
H	35.00'	36.65'	10°43'08\"
I	35.00'	30.55'	10°43'08\"

Recorded in the D.L.S. in accordance with section 3 of the Land Surveyor's Act, 1975 as plan

Surveyor General

Approved by \_\_\_\_\_

Checked by \_\_\_\_\_

NOTES  
Reference plans by Caribbean Surveys Limited  
Survey monument set \_\_\_\_\_ ○  
Survey monument found \_\_\_\_\_ ⊙

SURVEYOR'S CERTIFICATE  
I, Donald E. Thompson a surveyor licensed & registered in the Bahamas hereby certify that this plan has been made from surveys executed by me or under my personal supervision, that both the plan & survey are correct & have been made in accordance with the Land Surveyor's Act, 1975, and the Land Surveyor's Regulations, 1975 made thereunder.  
Donald E. Thompson Reg. No. 037

## PLAN SHOWING HILLS ESTATE

SITUATE ON THE NORTHERN SIDE OF NELSON ROAD AND APPROX.  
1106FT. SOUTH OF WESTERN ROAD

NEW PROVIDENCE - BAHAMAS

SURVEYED AT THE INSTANCE OF HILLS LIMITED. DATE: APRIL, 2008

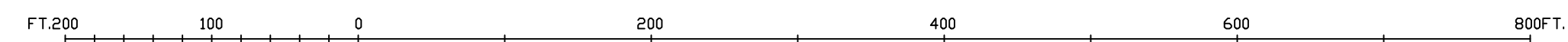

SCALE : 1 INCH = 100 FEET

**DONALD E. THOMPSON & ASSOCIATES**  
Land Surveyors—Land Planners—Engineers  
P.O. BOX N-9771 Tel. (242) 323-3014 Nassau, Bahamas  
Email: donaldthompson@gmail.com

---

Survey by : D. E. THOMPSON

---

Plan by : Kendall Richardson